

Powerhouse Orchestrations Presents Back To Black

Alto 1

Words and music by Amy Winehouse and Mark Ronson
as recorded by Amy Winehouse
Transcribed and adapted by Cy Payne

♩ = 128

6 2 **A** Vocal cue 10 3 7

5 **B** 8 **C** 25 8 **D** 8 **E** mp

45

2 **F**

55

G 8 **H** mf

70

75 **I** mf

80 **J** 2

Copyright © 2006 EMI Music Publishing Limited and BMGVM Music Limited.
All rights on behalf of EMI Music Publishing Limited administered by Sony ATV Music L.L.C.
424, Church Street, Suite 1200, NASHVILLE TN 37219.
All rights on behalf of BMGVM Music Limited administered by BMG Rights Management (US) L.L.C.
International Copyright secured. ALL RIGHTS RESERVED.
Reprinted by permission of: HAL LEONARD Corporation.

Alto 1

2

85

p

90

p

K

95

100

L

105

110

M

115

120

mp

Powerhouse Orchestrations Presents

Back To Black

Alto 2

Words and music by Amy Winehouse and Mark Ronson
as recorded by Amy Winehouse
Transcribed and adapted by Cy Payne

♩ = 128

Copyright © 2006 EMI Music Publishing Limited and BMGVM Music Limited.
All rights on behalf of EMI Music Publishing Limited administered by Sony ATV Music L.L.C.
424, Church Street, Suite 1200, NASHVILLE TN 37219.
All rights on behalf of BMGVM Music Limited administered by BMG Rights Management (US) L.L.C.
International Copyright secured. ALL RIGHTS RESERVED.
Reprinted by permission of: HAL LEONARD Corporation.

Alto 2
2

85 *p*

90 **K** *p*

95

100 **L** *mf*

105

110 **M** *mf*

115

120

Powerhouse Orchestrations Presents

Back To Black

Tenor 1

Words and music by Amy Winehouse and Mark Ronson
as recorded by Amy Winehouse
Transcribed and adapted by Cy Payne

♩ = 128

6 2 A Vocal cue 10 3 7

5 B 8 C 25 *mp*

30

D 8 E *mp*

45 2

F 55

G 8 H *mf*

70

75 I *mf*

80

J 2

Copyright ©2006 EMI Music Publishing Limited and BMGVM Music Limited.
All rights on behalf of EMI Music Publishing Limited administered by Sony ATV Music L.L.C.
424, Church Street, Suit 1200, NASHVILLE TN 37219.
All rights on behalf of BMGVM Music Limited administered by BMG Rights Management (US) L.L.C.
International Copyright secured. ALL RIGHTS RESERVED.
Reprinted by permission of: HAL LEONARD Corporation.

Tenor 1

2

85 

90 

95 

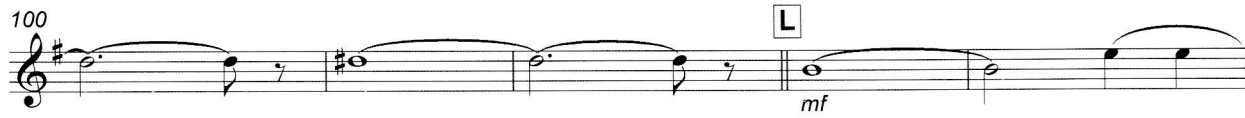
100 

105 

110 

115 

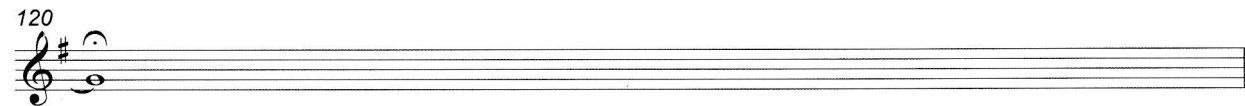
120 

Powerhouse Orchestrations Presents

Back To Black

Tenor 2

Words and music by Amy Winehouse and Mark Ronson
as recorded by Amy Winehouse
Transcribed and adapted by Cy Payne

♩ = 128

Copyright © 2006 EMI Music Publishing Limited and BMGVM Music Limited.
All rights on behalf of EMI Music Publishing Limited administered by Sony ATV Music L.L.C.
424, Church Street, Suite 1200, NASHVILLE TN 37219.
All rights on behalf of BMGVM Music Limited administered by BMG Rights Management (US) L.L.C.
International Copyright secured. ALL RIGHTS RESERVED.
Reprinted by permission of: HAL LEONARD Corporation.

Tenor 2

2

85

90

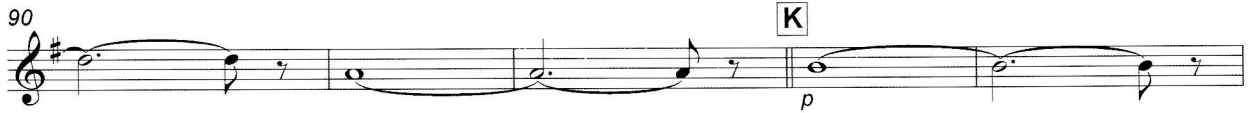

95

100

105

110

115

120

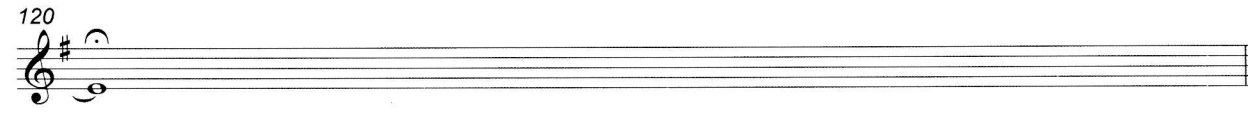

Powerhouse Orchestrations Presents

Back To Black

Bari. Sax.

Words and music by Amy Winehouse and Mark Ronson
as recorded by Amy Winehouse
Transcribed and adapted by Cy Payne

♩ = 128

6 2 A Vocal cue 10 3

5 B 8 25 C mp

30

D 35 mf

40 E mp

45

2 F

55

G 8

Copyright © 2006 EMI Music Publishing Limited and BMGVM Music Limited.
All rights on behalf of EMI Music Publishing Limited administered by Sony ATV Music L.L.C.
424, Church Street, Suite 1200, NASHVILLE TN 37219.
All rights on behalf of BMGVM Music Limited administered by BMG Rights Management (US) L.L.C.
International Copyright secured. ALL RIGHTS RESERVED.
Reprinted by permission of: HAL LEONARD Corporation.

Bari. Sax.

2

Powerhouse Orchestration Presents Back To Black

Trumpet 1

Words and music by Amy Winehouse and Mark Ronson
as recorded by Amy Winehouse
Transcribed and adapted by Cy Payne

♩ = 128

6 2 A Vocal cue 10 3 7

mp mp B

6 C 25 7 D Open 7

40 E 9 F 8 G mp

60

65 H 2

75 I 4

80 J 2

Copyright © 2006 EMI Music Publishing Limited and BMGVM Music Limited.
All rights on behalf of EMI Music Publishing Limited administered by Sony ATV Music L.L.C.
424, Church Street, Suite 1200, NASHVILLE TN 37219.
All rights on behalf of BMGVM Music Limited administered by BMG Rights Management (US) L.L.C.
International Copyright secured. ALL RIGHTS RESERVED.
Reprinted by permission of: HAL LEONARD Corporation.

Trumpet 1

2

85 *p*

90 **K** *p*

95

100 **L**

105 **2** 110

M 115

120 *mp*

Powerhouse Orchestrations Presents

Back To Black

Trumpet 2

Words and music by Amy Winehouse and Mark Ronson
 as recorded by Amy Winehouse
 Transcribed and adapted by Cy Payne

♩ = 128

6 2 **A** Vocal cue 10 3

mp 2 **B**

6 *mp* **C** 25 7 **D** Open 7

40 **E** 9 **F** 8 **G**

60

65 **H** 2

75 **I** 4

80 **J** 2

Copyright © 2006 EMI Music Publishing Limited and BMGVM Music Limited.
 All rights on behalf of EMI Music Publishing Limited administered by Sony ATV Music L.L.C.
 424, Church Street, Suite 1200, NASHVILLE TN 37219.
 All rights on behalf of BMGVM Music Limited administered by BMG Rights Management (US) L.L.C.
 International Copyright secured. ALL RIGHTS RESERVED.
 Reprinted by permission of: HAL LEONARD Corporation.

Trumpet 2

2

85

90

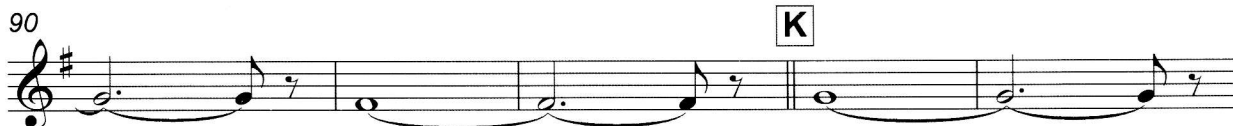

95

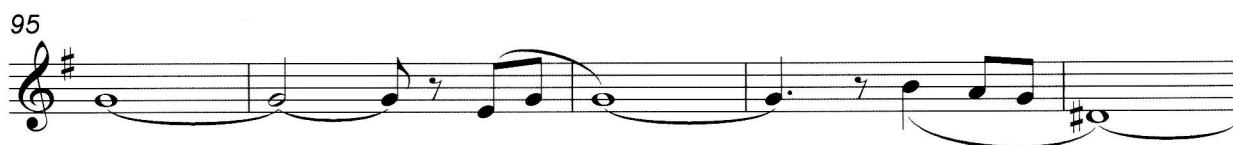

100

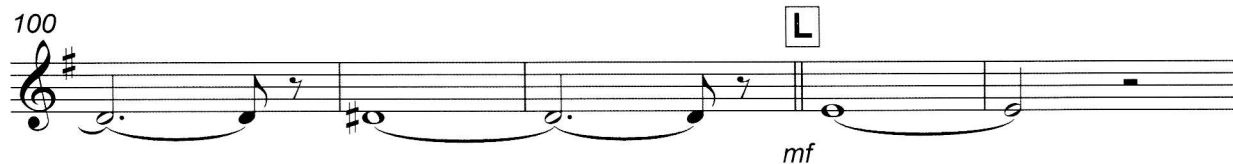

105

110

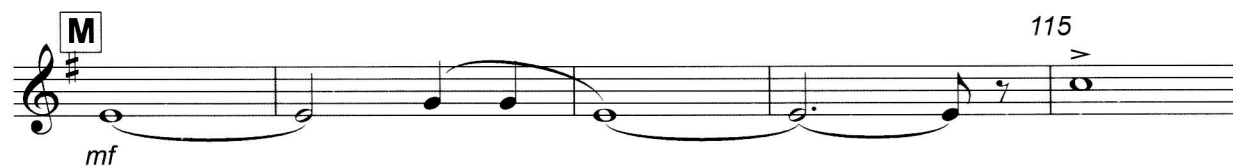

115

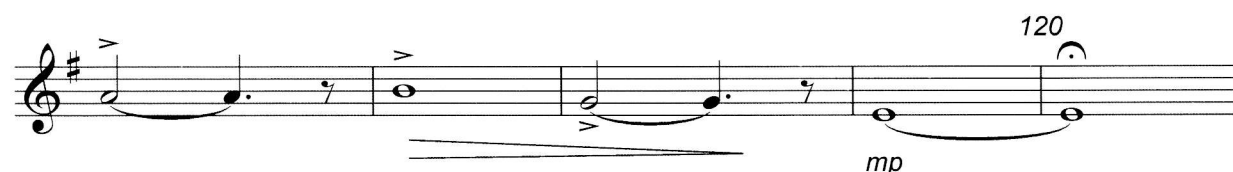

Powerhouse Orchestrations Presents Back To Black

Trumpet 3

Words and music by Amy Winehouse and Mark Ronson
as recorded by Amy Winehouse
Transcribed and adapted by Cy Payne

♩ = 128 Straight mute

6 2 A Vocal cue 10 3 7

mp mp B

6 C 25 7 D Open 7

40 E 9 F 8 G

mp mf

60

65 H 2

mf

I 75 4

80 J 2

Copyright © 2006 EMI Music Publishing Limited and BMGVM Music Limited.
All rights on behalf of EMI Music Publishing Limited administered by Sony ATV Music L.L.C.
424, Church Street, Suite 1200, NASHVILLE TN 37219.
All rights on behalf of BMGVM Music Limited administered by BMG Rights Management (US) L.L.C.
International Copyright secured. ALL RIGHTS RESERVED.
Reprinted by permission of: HAL LEONARD Corporation.

Trumpet 3

2

85

90

95

100

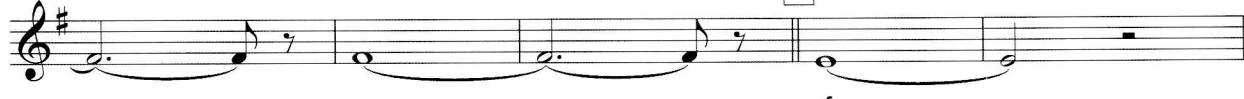

105

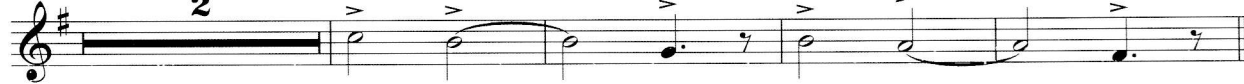

M

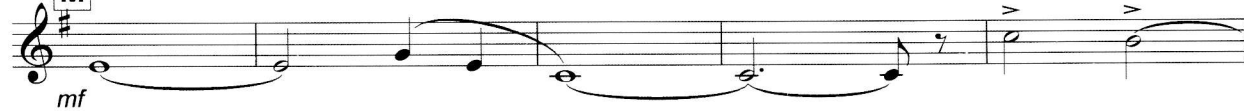

120

Powerhouse Orchestrations Presents

Back To Black

Trombone 1

Words and music by Amy Winehouse and Mark Ronson
as recorded by Amy Winehouse
Transcribed and adapted by Cy Payne

♩ = 128

6 2 A Vocal cue 10 3

5 B 8 25 C mp

30

D 35 mf

40 E 9

F 8 G 60 mp

65 H mf

2

75 I 4 80

J 2

Copyright © 2006 EMI Music Publishing Limited and BMGVM Music Limited.
All rights on behalf of EMI Music Publishing Limited administered by Sony ATV Music L.L.C.
424, Church Street, Suite 1200, NASHVILLE TN 37219.
All rights on behalf of BMGVM Music Limited administered by BMG Rights Management (US) L.L.C.
International Copyright secured. ALL RIGHTS RESERVED.
Reprinted by permission of: HAL LEONARD Corporation.

Trombone 1

2

85

p

90

K

p

95

100

L

mf

105

2

110

115

M

4

120

mp

Powerhouse Orchestrations Presents

Back To Black

Trombone 2

Words and music by Amy Winehouse and Mark Ronson
as recorded by Amy Winehouse
Transcribed and adapted by Cy Payne

♩ = 128

Vocal cue

6 2

5 8

mp

30

D 35

mf

40 E 9

F 8 G 60

mp

65 H

mf

2

I 4

p 80

J 2

p

Copyright © 2006 EMI Music Publishing Limited and BMGVM Music Limited.
All rights on behalf of EMI Music Publishing Limited administered by Sony ATV Music L.L.C.
424, Church Street, Suite 1200, NASHVILLE TN 37219.
All rights on behalf of BMGVM Music Limited administered by BMG Rights Management (US) L.L.C.
International Copyright secured. ALL RIGHTS RESERVED.
Reprinted by permission of: HAL LEONARD Corporation.

Trombone 2

2

85 *p*

90 **K** *p*

95

100 **L** *mf*

105 **2** 110

M **4** 115

120 *mp*

Powerhouse Orchestrations Presents

Back To Black

Trombone 3

Words and music by Amy Winehouse and Mark Ronson
as recorded by Amy Winehouse
Transcribed and adapted by Cy Payne

♩ = 128

6 2 A Vocal cue 10 3

5 B 8 25 C mp

30

D 35 mf

40 E 9

F 8 G 60 mp

65 H mf

2

I 75 4 80

J 2

Copyright © 2006 EMI Music Publishing Limited and BMGVM Music Limited.
All rights on behalf of EMI Music Publishing Limited administered by Sony ATV Music L.L.C.
424, Church Street, Suite 1200, NASHVILLE TN 37219.
All rights on behalf of BMGVM Music Limited administered by BMG Rights Management (US) L.L.C.
International Copyright secured. ALL RIGHTS RESERVED.
Reprinted by permission of: HAL LEONARD Corporation.

Trombone 3

2

85

p

90

p

K

95

100

mf

L

105

2

110

M

4

115

M

120

mp

Powerhouse Orchestrations Presents

Back To Black

Guitar

Words and music by Amy Winehouse and Mark Ronson
as recorded by Amy Winehouse
Transcribed and adapted by Cy Payne

♩ = 128

mp

A

B

C

D

E

F

G

mp

Copyright 2006 EMI Music Publishing Limited and BMGVM Music Limited.
All rights on behalf of EMI Music Publishing Limited administered by Sony ATV Music L.L.C.
424, Church Street, Suite 1200, NASHVILLE TN 37219.
All rights on behalf of BMGVM Music Limited administered by BMG Rights Management (US) L.L.C.
International Copyright secured. ALL RIGHTS RESERVED.
Reprinted by permission of: HAL LEONARD Corporation.

Guitar
2

65 **H** B \flat B \flat 65 A 7 A 7 Dm

Dm Gm 7 70 Gm 7 B \flat B \flat

I A 7 A $^7+$ A 7 75 Dm Dm Gm 7

Gm 7 B \flat 80 B \flat A 7 A $^7+$ A 7

J 2 85 Dm B \flat mp

90 F A 7 Dm **K** mp

95 B \flat F A 7 100

A 7 **L** Dm Dm 105 Gm 7 mf

Gm 7 B \flat B \flat A 7 110 A $^7+$ A 7

M Dm Dm Gm 7 Gm 7 115 B \flat

B \flat A 7 A $^7+$ A 7 Dm 120 Dm mp

Powerhouse Orchestrations Presents

Back To Black

Bass Guitar

Words and music by Amy Winehouse and Mark Ronson
as recorded by Amy Winehouse
Transcribed and adapted by Cy Payne

$\text{♩} = 128$

mf

A

mf

B

mf

C

mf

D

mf

E

mf

F

2

mf

G

H

Copyright ©2006 EMI Music Publishing Limited and BMGVM Music Limited.
All rights on behalf of EMI Music Publishing Limited administered by Sony ATV Music L.L.C.
424, Church Street, Suite 1200, NASHVILLE TN 37219.
All rights on behalf of BMGVM Music Limited administered by BMG Rights Management (US) L.L.C.
International Copyright secured. ALL RIGHTS RESERVED.
Reprinted by permission of: HAL LEONARD Corporation.

Bass Guitar

65 Gm7 70 Gm7 Bb Bb A7 A7+ A7

75 I Dm Dm Gm7 Gm7 Bb

80 Bb A7 A7+ A7 J 2 85 Dm

90 Dm Bb Bb F 90 F

A7 A7 K Dm Dm 95 Bb

Bb F F A7 100 A7

A7 A7 L Dm Dm 105 Gm7

mf

Gm7 Bb Bb A7 110 A7

M Dm Dm Gm7 Gm7 115 Bb

Bb A7 A7 Dm 120

mp

Voice
Piano

Powerhouse Orchestrations Presents

Back To Black

Words and music by Amy Winehouse and Mark Ronson
as recorded by Amy Winehouse
Transcribed and adapted by Cy Payne

$\text{♩} = 128$

mf

7 **A**

He left no time to re-gret. Kept his dick wet. With

14 **B**

his same old safe bet. Me and my head

19

high. And my tears dry. Get on with-out my guy.

25 **C**

You - went back to what you knew. So far re-moved from all that we went Through.

mf

v.s.

Copyright © 2006 EMI Music Publishing Limited and BMGVM Music Limited.
All rights on behalf of EMI Music Publishing Limited administered by Sony ATV Music L.L.C.
424, Church Street, Suite 1200, NASHVILLE TN 37219.
All rights on behalf of BMGVM Music Limited administered by BMG Rights Management (US) L.L.C.
International Copyright secured. ALL RIGHTS RESERVED.
Reprinted by permission of: HAL LEONARD Corporation.

32 **D**

And I tread a trou - bled track. My odds are stacked. I'll go back to -

39 **E**

black. We on - ly said good-bye with words. I died a hun - dred times.

45

You go on back to her, and I'll go back to. I'll go back to

51 **F**

us - I love you much. It's not e - nough. You love blow, and I - love puff.

58 **G**

And life, is like a pipe. And I'm a ti - ny pen - ny, rol - ling up the walls.

65 H

in side. We on - ly said good-bye with words. I died a

A7 A7 Dm Dm Gm7

70

hun-dred times. You go on back to her, and I'll go back to.

Gm7 Bb Bb A7 A7+ A7

75 I

We on - ly said good-bye with words. I died a hun-dred times.

Dm Dm Gm7 Gm7

79

You go on back to her, and I'll go back to.

Bb Bb A7 A7+ A7

83 J

Black, - Black, - Black, - Black, -

Dm Bb F A7 A7

p

93 **K**

Black, - Black, - Black, - I go back to. I go back to.

Dm B^b F A⁷ A⁷

p

103 **L**

We on - ly said good-bye_ with words. I died a hun-dred times. You go on back to her, and

Dm Dm Gm⁷ Gm⁷ B^b B^b

109 **M**

I'll go back to. We on - ly said good-bye_ with words. I died a

A⁷ A⁷ Dm Dm Gm⁷

114

hun-dred times. You go on back to her, and I'll go back to. Black, -

Gm⁷ B^b B^b A⁷ A⁷ Dm Dm

Powerhouse Orchestrations Presents

Back To Black

Drums

Words and music by Amy Winehouse and Mark Ronson
as recorded by Amy Winehouse

Transcribed and adapted by Cy Payne

♩ = 128

Copyright © 2006 EMI Music Publishing Limited and BMGVM Music Limited.

All rights on behalf of EMI Music Publishing Limited administered by Sony ATV Music L.L.C.

424, Church Street, Suite 1200, NASHVILLE TN 37219.

All rights on behalf of BMGVM Music Limited administered by BMG Rights Management (US) L.L.C.

International Copyright secured. ALL RIGHTS RESERVED.

Reprinted by permission of: HAL LEONARD Corporation.

Drums

2

65 H

75 I

80 J 85

95 K 100

105 L 110

115 M 120

Tambourine **Powerhouse Orchestrations Presents**
Back To Black

Words and music by Amy Winehouse and Mark Ronson
 as recorded by Amy Winehouse
 Transcribed and adapted by Cy Payne

♩ = 128

mf

(2) (4) (6)

8 (8) **A** (2) (4) (6)

mf

15 (8) **B** (2) (4)

mf

22 (6) (8) **C** (2)

mf

28 (4) (6) (8)

33 **D** (2) (4) (6)

mf

40 (8) **E** (2) (4)

mf

46 (6) (8) (10)

51 **F** (2) (4) (6)

mf

V.S.

Copyright © 2006 EMI Music Publishing Limited and BMGVM Music Limited.
 All rights on behalf of EMI Music Publishing Limited administered by Sony ATV Music L.L.C.
 424, Church Street, Suit 1200, NASHVILLE TN 37219.
 All rights on behalf of BMGVM Music Limited administered by BMG Rights Management (US) L.L.C.
 International Copyright secured. ALL RIGHTS RESERVED.
 Reprinted by permission of: HAL LEONARD Corporation.

Tambourine
2

58 (8) **G** (2) (4) (6)

65 (8) **H** (2) (4)

72 (6) (8) **I** (2)

78 (4) (6) (8)

83 **J** (2) (4) (6)

mp

90 (8) (10) **K** (2) (4)

97 (6) (8) (10)

103 **L** (2) (4) (6)

mf

110 (8) **M** (2) (4)

115 (6) (8)

mp

Powerhouse Orchestrations Presents

Tubular Bells

Back To Black

Words and music by Amy Winehouse and Mark Ronson

as recorded by Amy Winehouse

Transcribed and adapted by Cy Payne

$\text{♩} = 128$

A Vocal cue 10

B

mp

C 25

D 5

E 40 3 45

F 2 4

G 8

H 4

I 75 4

Copyright © 2006 EMI Music Publishing Limited and BMGVM Music Limited.

All rights on behalf of EMI Music Publishing Limited administered by Sony ATV Music L.L.C.

424, Church Street, Suite 1200, NASHVILLE TN 37219.

All rights on behalf of BMGVM Music Limited administered by BMG Rights Management (US) L.L.C.

International Copyright secured. ALL RIGHTS RESERVED.

Reprinted by permission of: HAL LEONARD Corporation.

Tubular Bells

2

80

J 2

85

mp

90

K

95

100

L 4

110

M 4 115

120

mp

Powerhouse Orchestrations Presents Back To Black

Synthesizer

Words and music by Amy Winehouse and Mark Ronson
as recorded by Amy Winehouse
Transcribed and adapted by Cy Payne

♩ = 128 "Tubular Bells" sound

A Vocal cue

6 2 3

11 (Tubular bell sound)

mp

7 2 2

17 **B** Full "String" sound **C**

mp

7 7 7

29

33 **D**

5 3 5 3

Copyright ©2006 EMI Music Publishing Limited and BMGVM Music Limited.
All rights on behalf of EMI Music Publishing Limited administered by Sony ATV Music L.L.C.
424, Church Street, Suite 1200, NASHVILLE TN 37219.
All rights on behalf of BMGVM Music Limited administered by BMG Rights Management (US) L.L.C.
International Copyright secured. ALL RIGHTS RESERVED.
Reprinted by permission of: HAL LEONARD Corporation.

Synthesizer
2

41 **E**

mp

48 **F**

2

2

54

59 **G** **H**

8

8

mf

72 **I**

mf
